Copyright © 2007
ARMATS of ARMENIA

EN-ROUTE CHART
UPPER

CHANGE: distance on route UN161

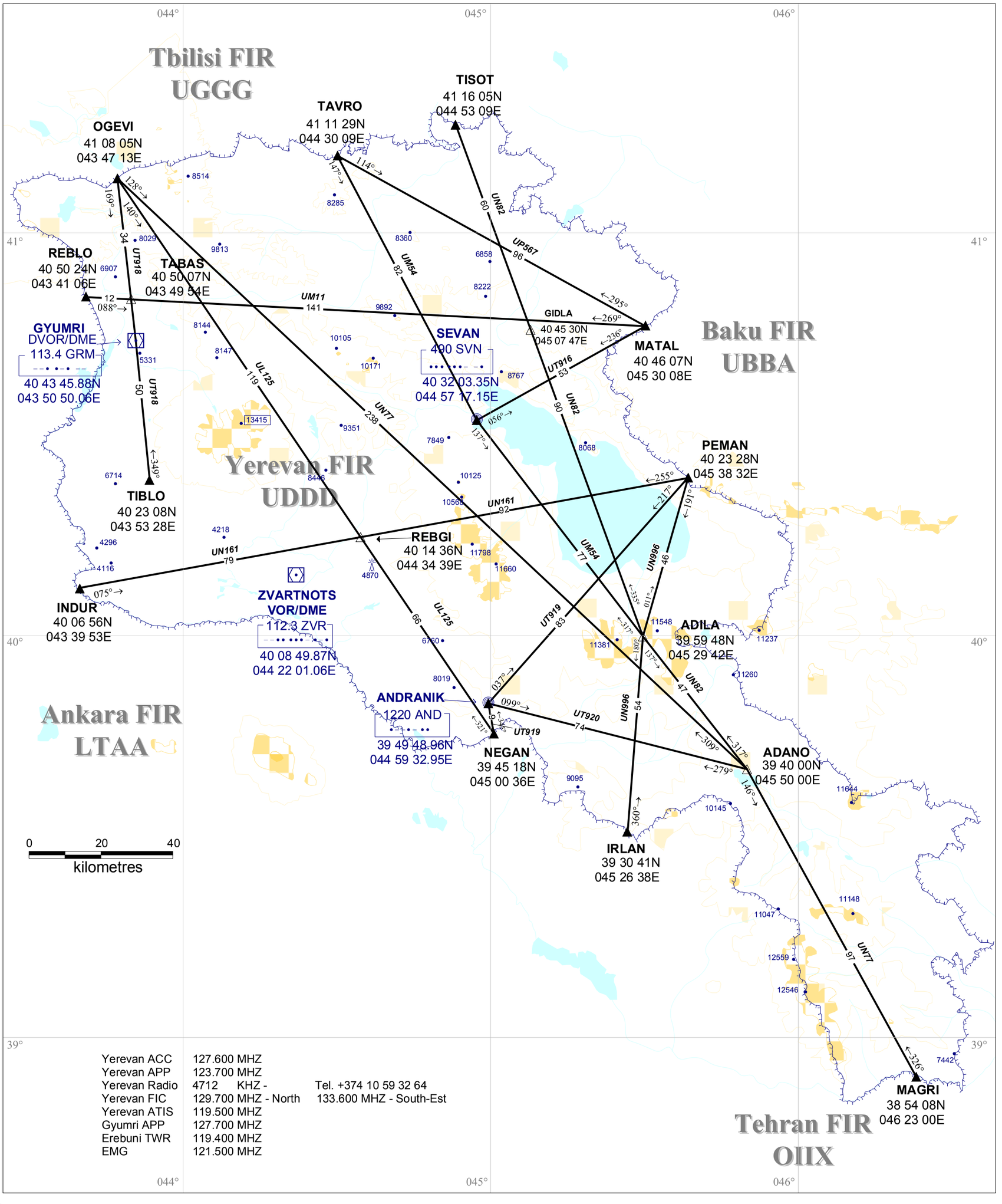

Yerevan ACC	127.600 MHZ	
Yerevan APP	123.700 MHZ	
Yerevan Radio	4712 KHZ -	Tel. +374 10 59 32 64
Yerevan FIC	129.700 MHZ - North	133.600 MHZ - South-Est
Yerevan ATIS	119.500 MHZ	
Gyumri APP	127.700 MHZ	
Erebuni TWR	119.400 MHZ	
EMG	121.500 MHZ	